

SHOPPES AT WESTGATE

1112 NEW POINTE BLVD.
LELAND (WILMINGTON), NC
28451



Max Dufour, Leasing
843.654.7859
max.dufour@wrsrealty.com

LOCATION

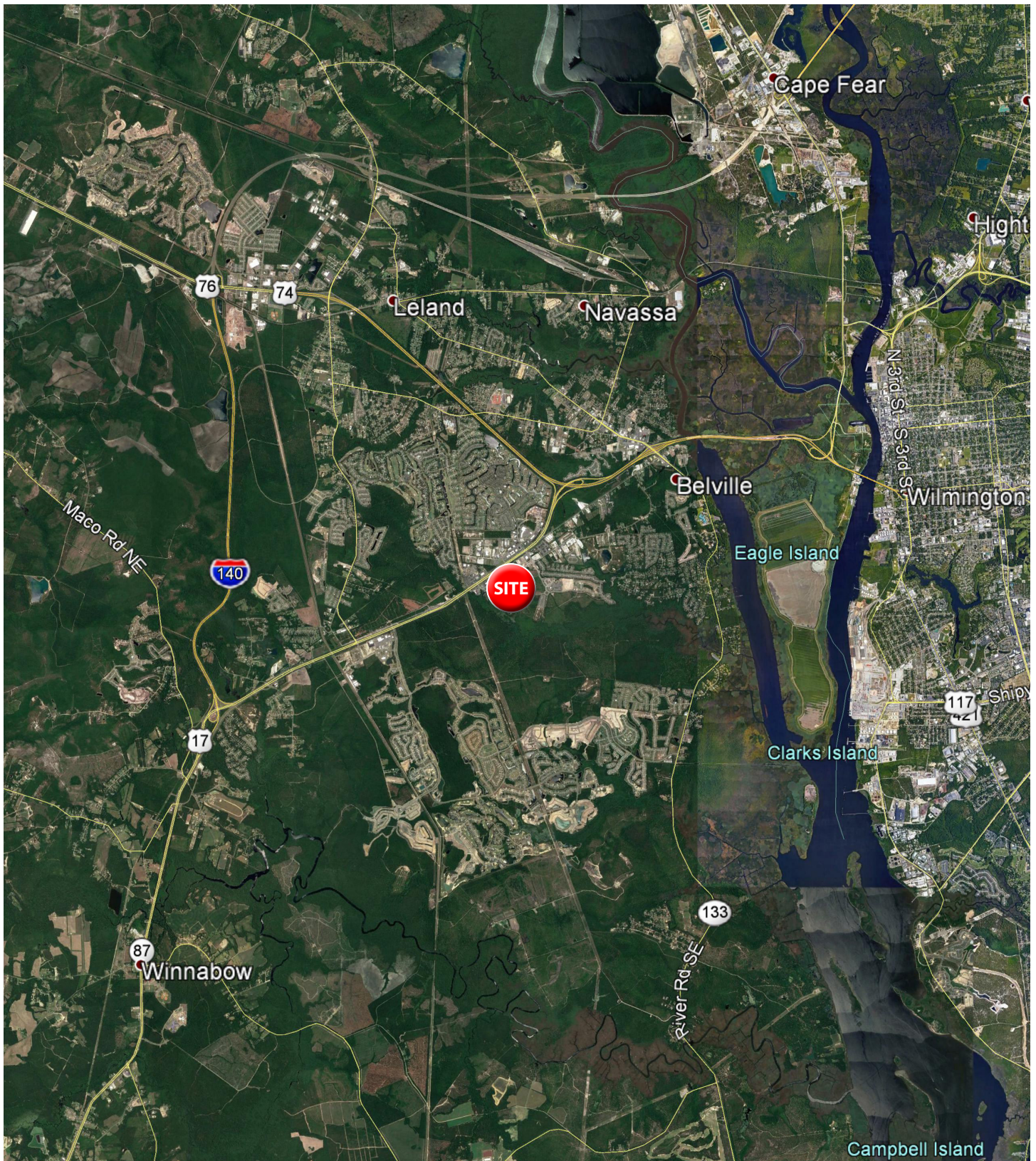



INLINE RETAIL AVAILABLE

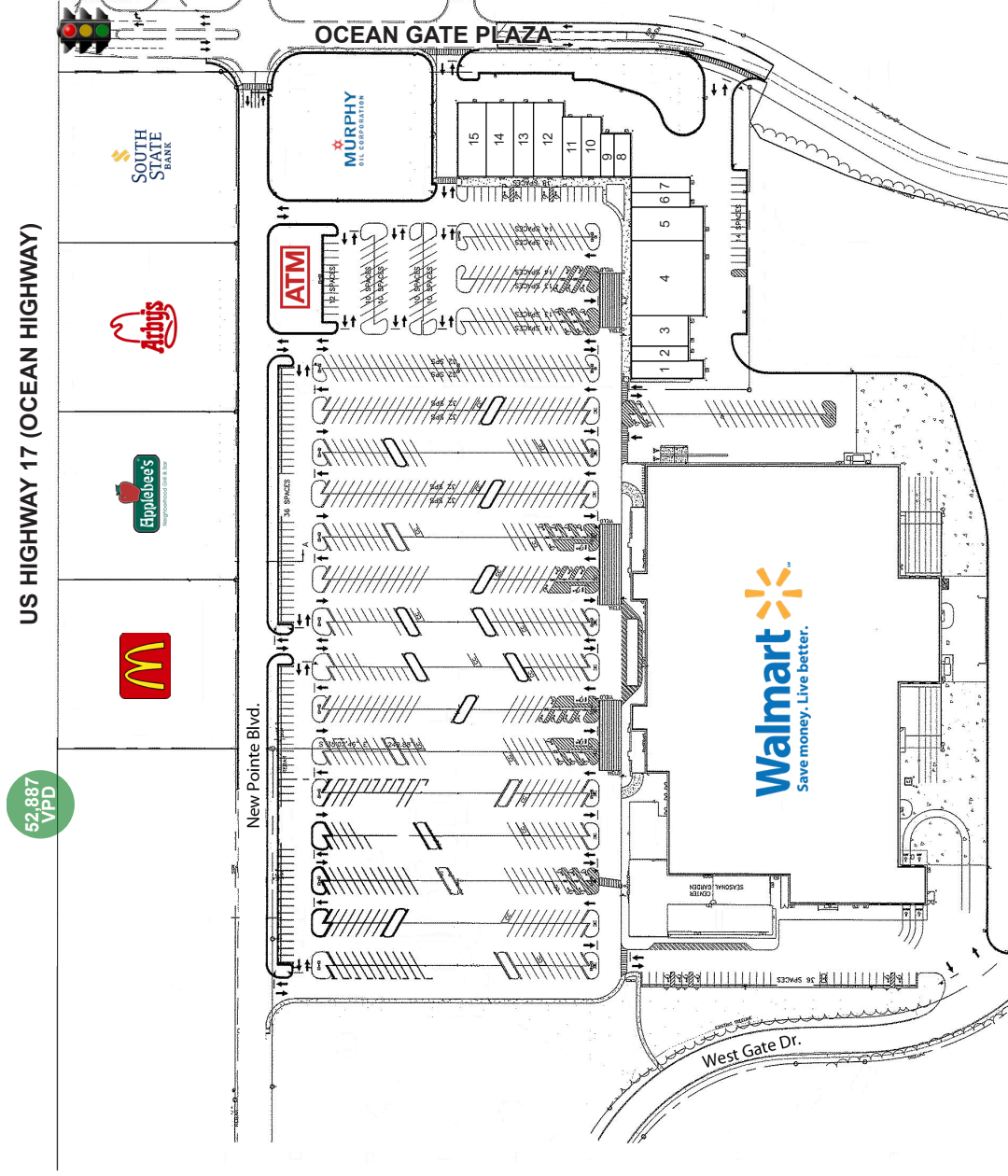

Space	Tenant
1	Hwy 55 Restaurant
2	GameStop
3	Sherwin Williams
4	Dollar Tree
5	Shoe Department
6	US Cellular
7	Sally Beauty
8	Kwik Kuts
9	Leland Tobacco
10	America's Mattress
11	GNC
12	San Felipe Mexican Rest.
13	Avail Vapor
14	Japanese Restaurant
15	Hollywood Nails, Tan & Spa

Outparcels	Tenant
1	McDonald's
2	Applebee's
3	Arby's
4	South State Bank
5	Murphy Oil

The information contained herein was obtained from sources believed reliable, however, WRS Inc. makes no guarantees, warranties, or representations as to the completeness or accuracy thereof. The presentation of this property is submitted subject to errors, omissions, change of tenants or conditions prior to sale or lease, or withdrawal without notice.
WRS Inc. | 4110 Mill Street, Bldg. 1, Suite 200 | Mount Pleasant, SC 29464 | main 843.654.7888 | fax 843.654.7889



TRADE AREA SNAPSHOT



**Estimated
Population**
75,297



**Estimated
Households**
33,957



**Average HH
Income**
\$99,977



**Median HH
Income**
\$74,178



**Total
Businesses**
1,815



**Total
Employees**
32,233



TRADE AREA DEMOGRAPHICS

Lat/Lon: 34.2191/-78.0442

Trade Area	Trade Area
Population	
2024 Estimated Population	75,297
2029 Projected Population	89,340
2020 Census Population	73,431
2010 Census Population	59,299
Projected Annual Growth 2024 to 2029	3.7%
Historical Annual Growth 2010 to 2024	1.9%
Households	
2024 Estimated Households	33,957
2029 Projected Households	39,177
2020 Census Households	32,267
2010 Census Households	25,225
Projected Annual Growth 2024 to 2029	3.1%
Historical Annual Growth 2010 to 2024	2.5%
Age	
2024 Est. Population Under 10 Years	9.6%
2024 Est. Population 10 to 19 Years	9.6%
2024 Est. Population 20 to 29 Years	12.5%
2024 Est. Population 30 to 44 Years	20.4%
2024 Est. Population 45 to 59 Years	17.7%
2024 Est. Population 60 to 74 Years	22.7%
2024 Est. Population 75 Years or Over	7.4%
2024 Est. Median Age	43.0
Marital Status & Gender	
2024 Est. Male Population	48.3%
2024 Est. Female Population	51.7%
2024 Est. Never Married	32.1%
2024 Est. Now Married	47.4%
2024 Est. Separated or Divorced	15.6%
2024 Est. Widowed	5.0%
Income	
2024 Est. HH Income \$200,000 or More	7.3%
2024 Est. HH Income \$150,000 to \$199,999	8.2%
2024 Est. HH Income \$100,000 to \$149,999	18.1%
2024 Est. HH Income \$75,000 to \$99,999	14.0%
2024 Est. HH Income \$50,000 to \$74,999	20.1%
2024 Est. HH Income \$35,000 to \$49,999	9.6%
2024 Est. HH Income \$25,000 to \$34,999	6.1%
2024 Est. HH Income \$15,000 to \$24,999	7.3%
2024 Est. HH Income Under \$15,000	9.2%
2024 Est. Average Household Income	\$99,977
2024 Est. Median Household Income	\$74,178
2024 Est. Per Capita Income	\$45,177
2024 Est. Total Businesses	3,815
2024 Est. Total Employees	32,233

TRADE AREA DEMOGRAPHICS

Lat/Lon: 34.2191/-78.0442

Trade Area	Trade Area
Race	
2024 Est. White	70.1%
2024 Est. Black	21.8%
2024 Est. Asian or Pacific Islander	1.0%
2024 Est. American Indian or Alaska Native	0.5%
2024 Est. Other Races	6.6%
Hispanic	
2024 Est. Hispanic Population	4,770
2024 Est. Hispanic Population	6.3%
2029 Proj. Hispanic Population	9.8%
2020 Hispanic Population	8.9%
Education (Adults 25 & Older)	
2024 Est. Adult Population (25 Years or Over)	56,821
2024 Est. Elementary (Grade Level 0 to 8)	1.8%
2024 Est. Some High School (Grade Level 9 to 11)	5.8%
2024 Est. High School Graduate	24.6%
2024 Est. Some College	19.9%
2024 Est. Associate Degree Only	11.3%
2024 Est. Bachelor Degree Only	23.0%
2024 Est. Graduate Degree	13.5%
Housing	
2024 Est. Total Housing Units	42,225
2024 Est. Owner-Occupied	51.1%
2024 Est. Renter-Occupied	29.3%
2024 Est. Vacant Housing	19.6%
Homes Built by Year	
2024 Homes Built 2010 or later	28.1%
2024 Homes Built 2000 to 2009	17.5%
2024 Homes Built 1990 to 1999	7.6%
2024 Homes Built 1980 to 1989	5.5%
2024 Homes Built 1970 to 1979	4.7%
2024 Homes Built 1960 to 1969	3.1%
2024 Homes Built 1950 to 1959	2.8%
2024 Homes Built Before 1949	11.0%
Home Values	
2024 Home Value \$1,000,000 or More	1.5%
2024 Home Value \$500,000 to \$999,999	17.6%
2024 Home Value \$400,000 to \$499,999	11.6%
2024 Home Value \$300,000 to \$399,999	26.0%
2024 Home Value \$200,000 to \$299,999	22.3%
2024 Home Value \$150,000 to \$199,999	8.2%
2024 Home Value \$100,000 to \$149,999	5.8%
2024 Home Value \$50,000 to \$99,999	3.9%
2024 Home Value \$25,000 to \$49,999	1.1%
2024 Home Value Under \$25,000	1.8%
2024 Median Home Value	\$327,557
2024 Median Rent	\$1,063

TRADE AREA DEMOGRAPHICS

Lat/Lon: 34.2191/-78.0442

Trade Area	Trade Area
Labor Force	
2024 Est. Labor Population Age 16 Years or Over	63,666
2024 Est. Civilian Employed	58.1%
2024 Est. Civilian Unemployed	2.5%
2024 Est. in Armed Forces	0.4%
2024 Est. not in Labor Force	39.0%
2024 Labor Force Males	47.7%
2024 Labor Force Females	52.3%
Occupation	
2024 Occupation: Population Age 16 Years or Over	37,265
2024 Mgmt, Business, & Financial Operations	15.9%
2024 Professional, Related	23.8%
2024 Service	16.6%
2024 Sales, Office	23.7%
2024 Farming, Fishing, Forestry	0.2%
2024 Construction, Extraction, Maintenance	8.4%
2024 Production, Transport, Material Moving	11.5%
2024 White Collar Workers	63.4%
2024 Blue Collar Workers	36.6%
Transportation to Work	
2024 Drive to Work Alone	73.9%
2024 Drive to Work in Carpool	8.6%
2024 Travel to Work by Public Transportation	0.4%
2024 Drive to Work on Motorcycle	-
2024 Walk or Bicycle to Work	1.9%
2024 Other Means	1.3%
2024 Work at Home	13.8%
Travel Time	
2024 Travel to Work in 14 Minutes or Less	23.4%
2024 Travel to Work in 15 to 29 Minutes	47.9%
2024 Travel to Work in 30 to 59 Minutes	23.9%
2024 Travel to Work in 60 Minutes or More	4.7%
2024 Average Travel Time to Work	20.9
Consumer Expenditure	
2024 Est. Total Household Expenditure	\$2.36 B
2024 Est. Apparel	\$82.42 M
2024 Est. Contributions, Gifts	\$136.84 M
2024 Est. Education, Reading	\$75.38 M
2024 Est. Entertainment	\$133.92 M
2024 Est. Food, Beverages, Tobacco	\$360.16 M
2024 Est. Furnishings, Equipment	\$83.4 M
2024 Est. Health Care, Insurance	\$218.03 M
2024 Est. Household Operations, Shelter, Utilities	\$762.55 M
2024 Est. Miscellaneous Expenses	\$44.83 M
2024 Est. Personal Care	\$31.73 M
2024 Est. Transportation	\$428.99 M

TRAFFIC COUNTS

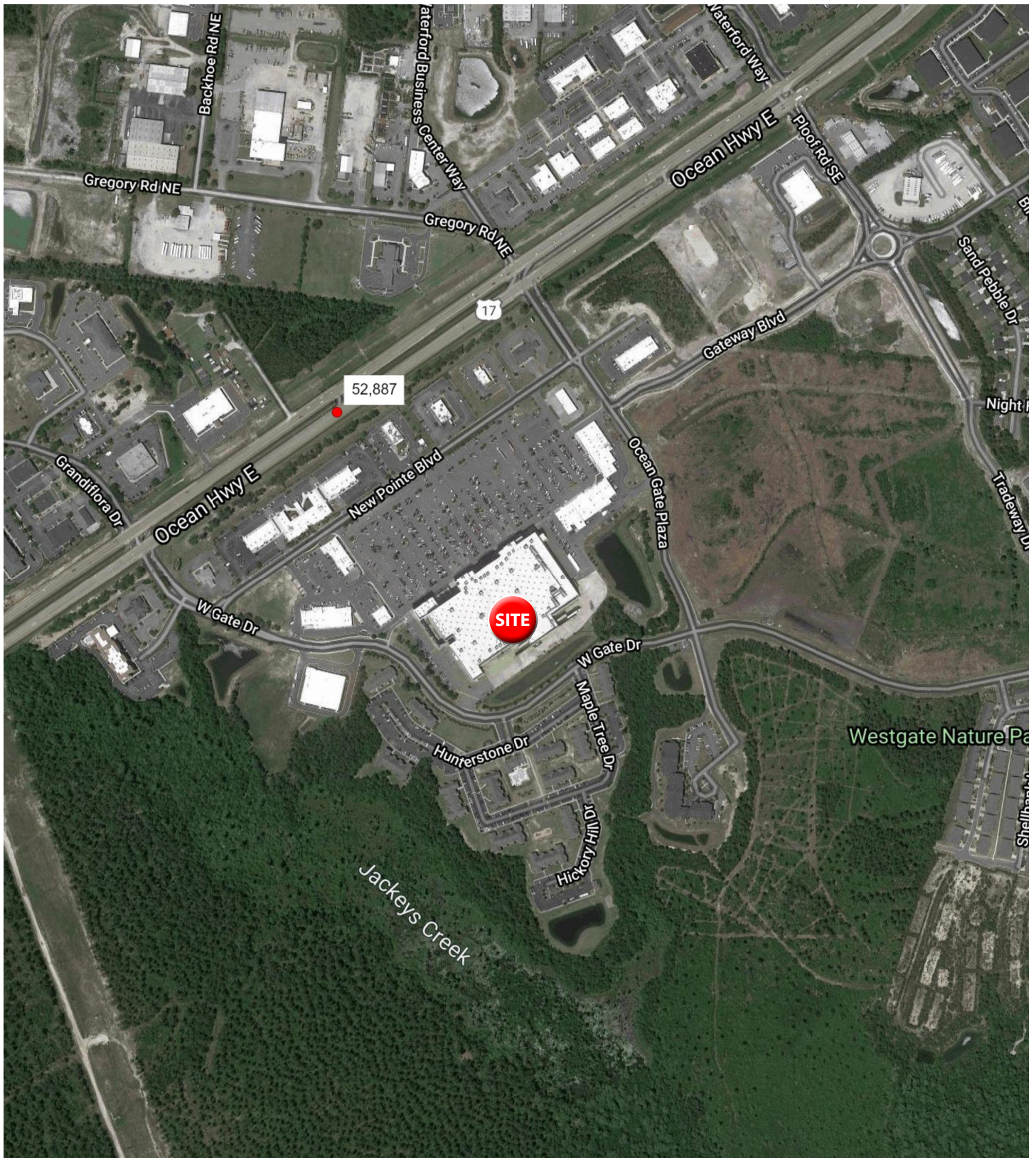

COMMERCIAL AERIAL

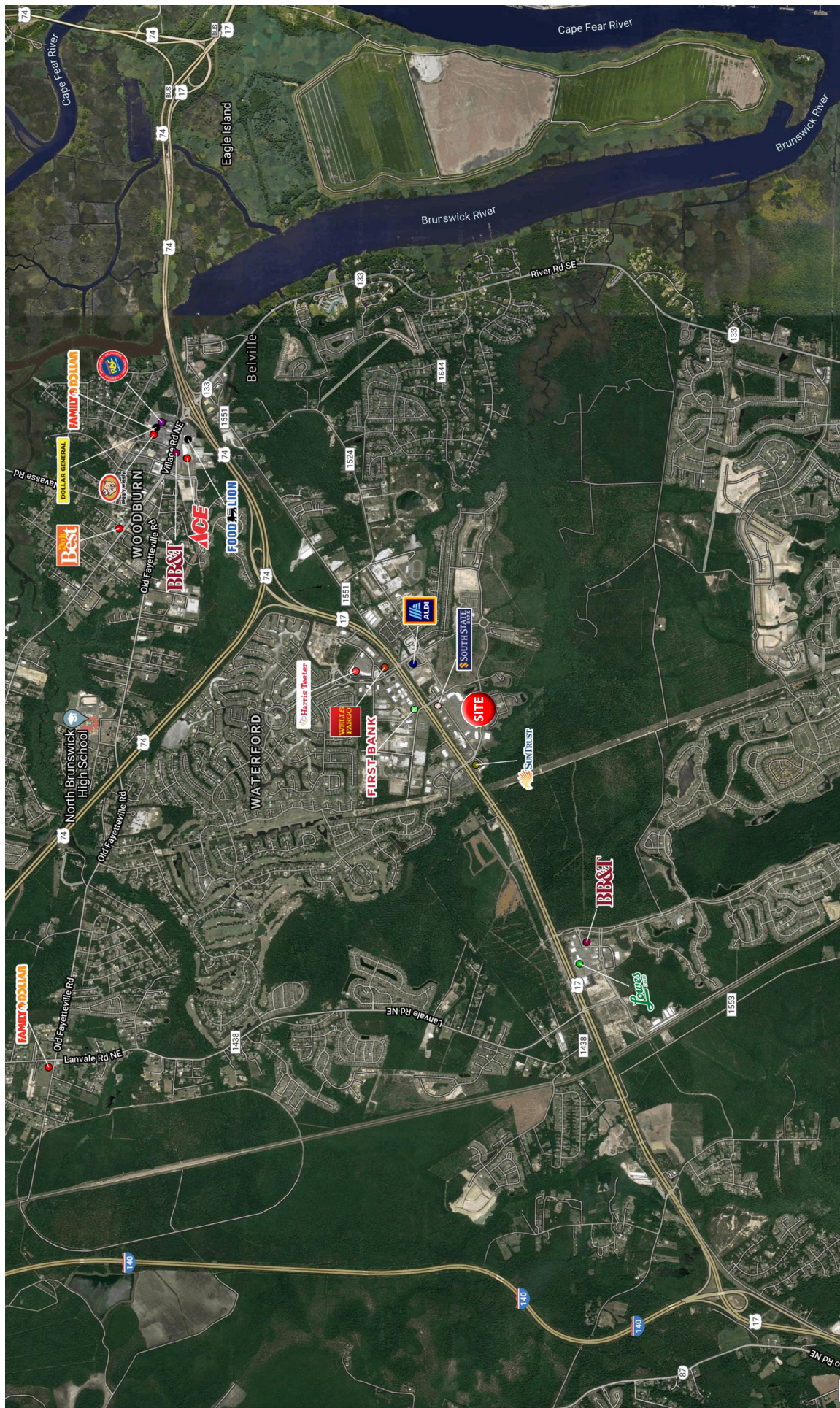



WRSINC
REAL ESTATE INVESTMENTS

410 Mill Street, Bldg. 1, Suite 200
Mount Pleasant, SC 29464
843.654.7888 Office
843.654.7889 Fax
www.wrsrealstate.com