

SHOPPES AT OXFORD

1015 LEWIS STREET
OXFORD, NC 27565



Max Dufour, Leasing
843.654.7859
max.dufour@wrsrealty.com

LOCATION

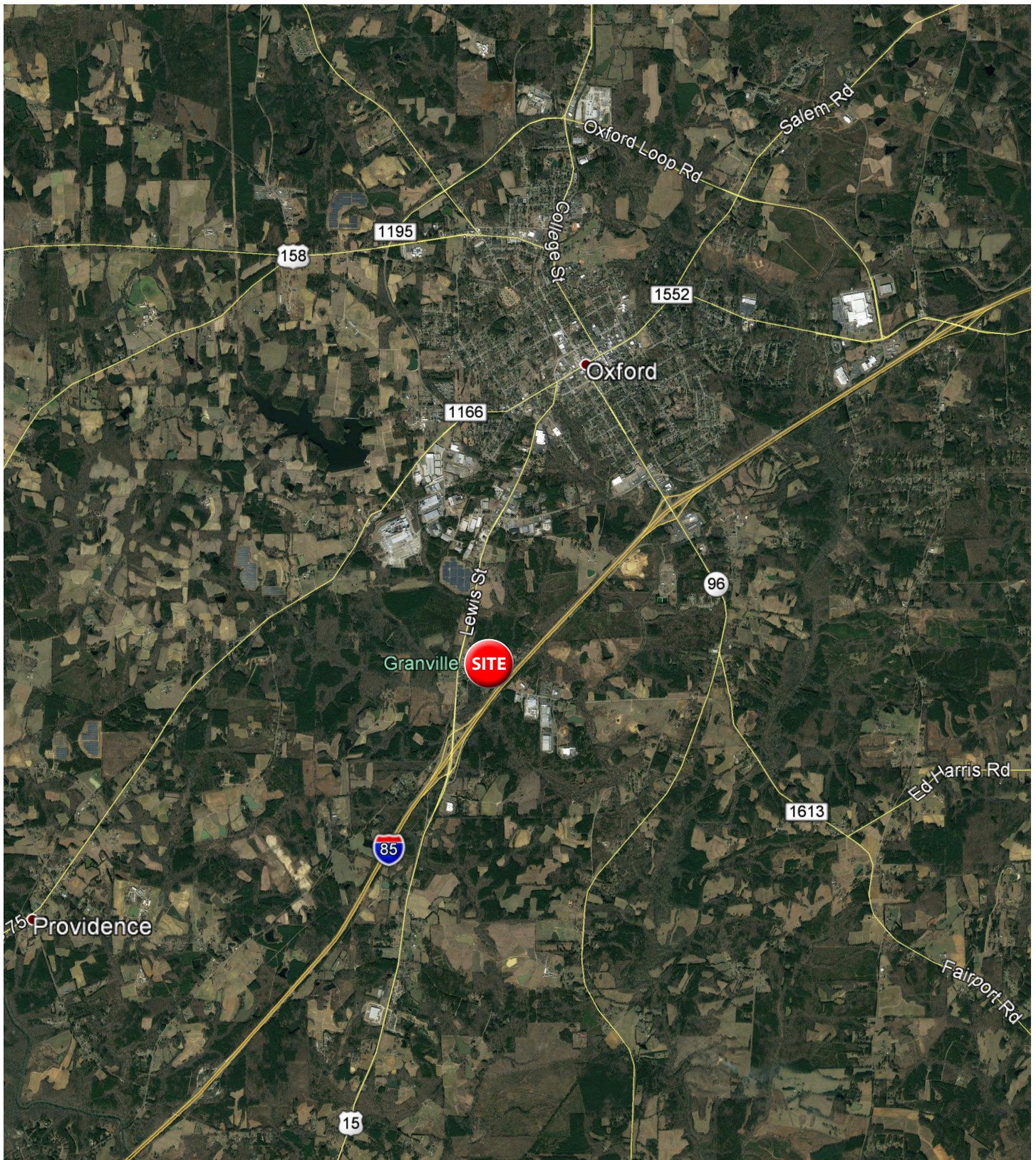

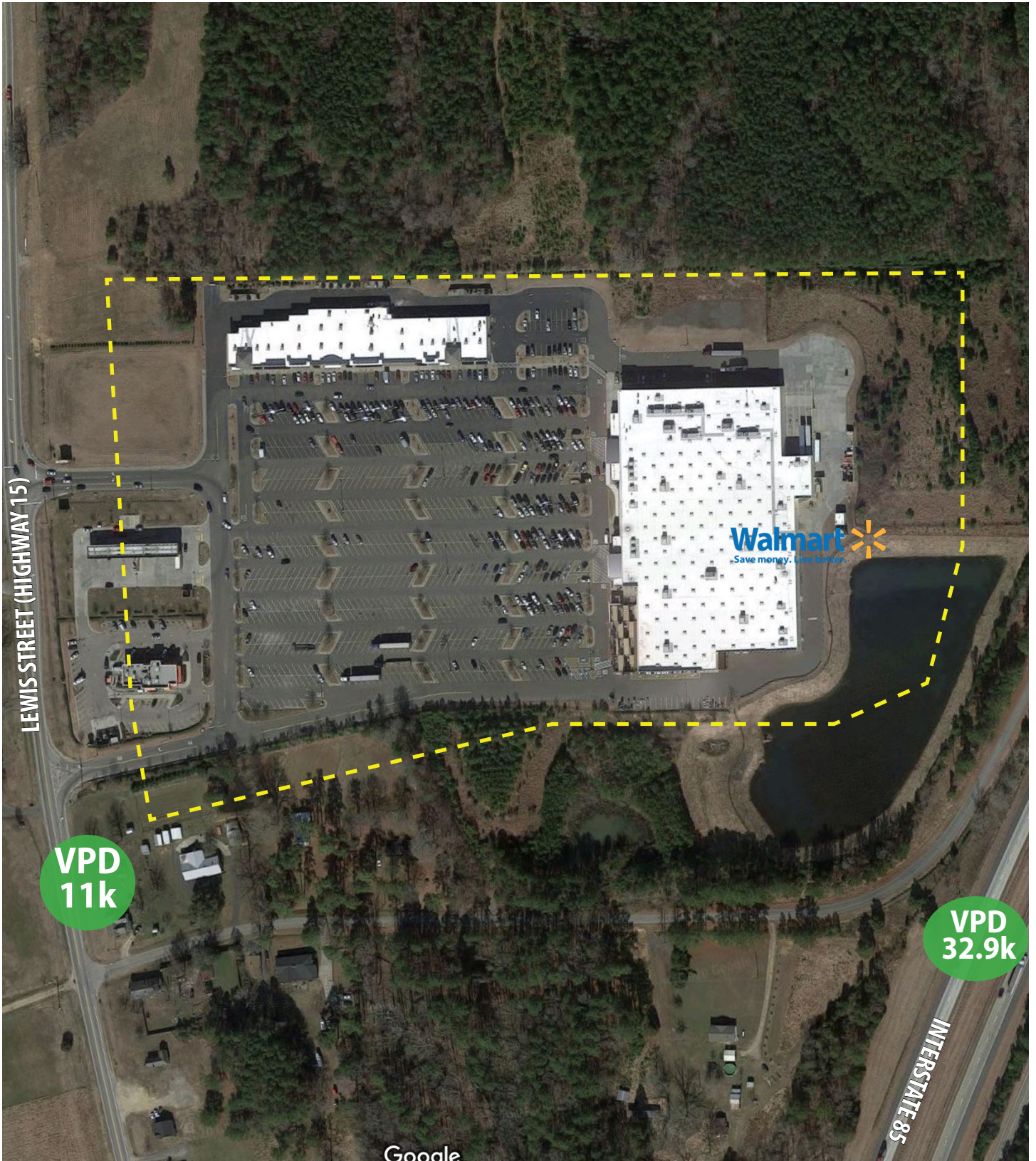

INLINE RETAIL AVAILABLE

Space	Tenant
1	Verizon
2	Jersey Mike's
3	Cricket Wireless
4 & 5	Cato
6	AVAILABLE 3,150 SF
7	Dollar Tree
8	La Rancherita
9	Aaron's Rents
10	AVAILABLE 1,600 SF
11	Dulce Marias Ice Cream & Bakery
12	Zen Tobacco & Vape
13	Internet Cafe
14	Hwy 55 Restaurant
Outparcels	Tenant
	AVAILABLE ± 1.44ac
2	Murphy Oil
3	Bojangles



The information contained herein was obtained from sources believed reliable, however, WRS Inc. makes no guarantees, warranties, or representations as to the completeness or accuracy thereof. The presentation of this property is submitted subject to errors, omissions, change of tenants or conditions prior to sale or lease, or withdrawal without notice.
WRS Inc. | 410 Mill Street, Bldg. 1, Suite 200 | Mount Pleasant, SC 29464 | main 843.654.7888 | fax 843.654.7889



TRADE AREA

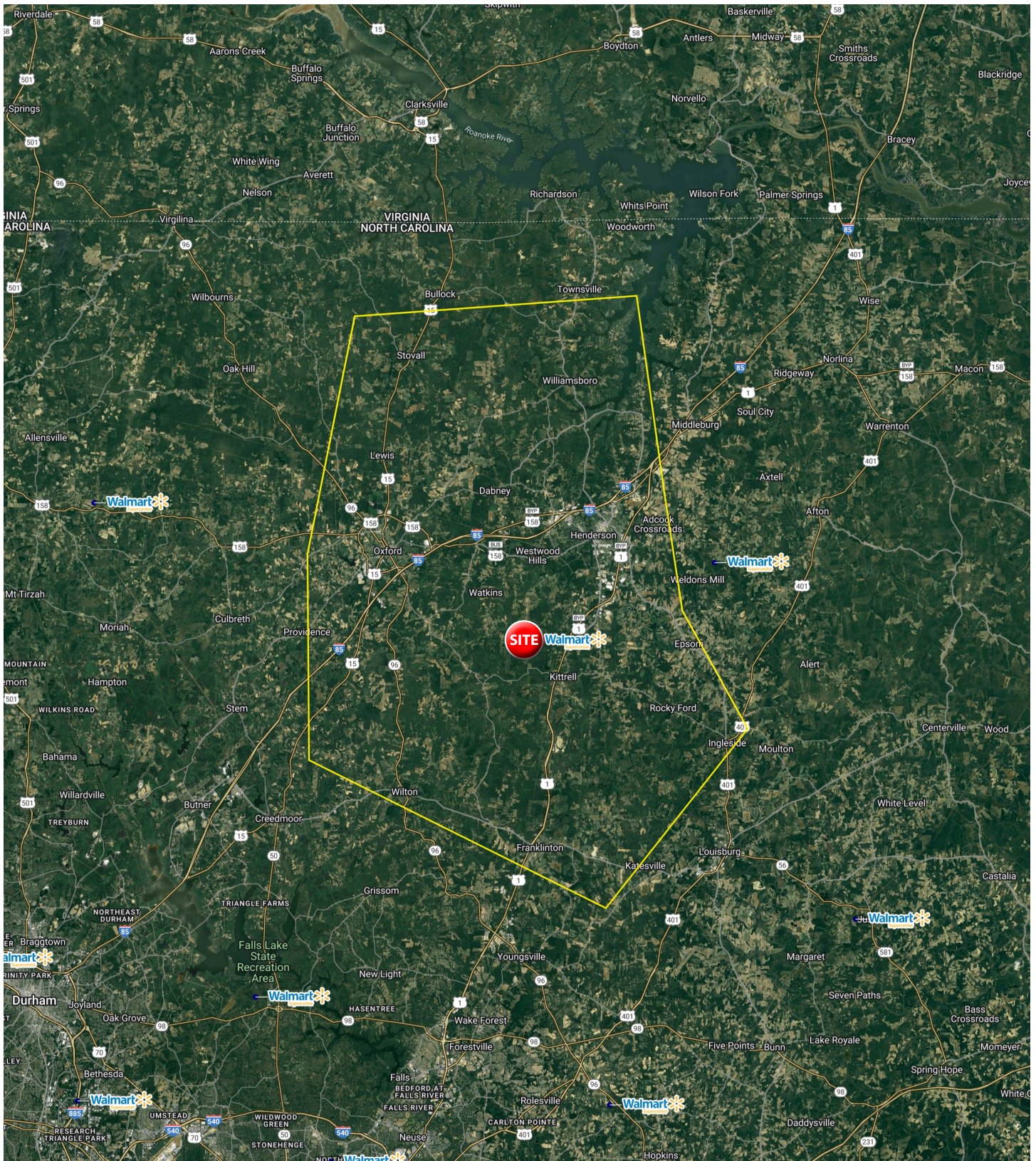

TRADE AREA SNAPSHOT



**Estimated
Population**

51,766



**Estimated
Households**

20,940



**Average HH
Income**

\$103,301



**Median HH
Income**

\$78,177



**Total
Businesses**

1,355



**Total
Employees**

8,774



TRADE AREA DEMOGRAPHICS

Lat/Lon: 36.2795/-78.6669

Trade Area	Trade Area
Population	
2024 Estimated Population	51,766
2029 Projected Population	53,440
2020 Census Population	50,601
2010 Census Population	47,455
Projected Annual Growth 2024 to 2029	0.6%
Historical Annual Growth 2010 to 2024	0.6%
Households	
2024 Estimated Households	20,940
2029 Projected Households	21,511
2020 Census Households	19,841
2010 Census Households	18,303
Projected Annual Growth 2024 to 2029	0.5%
Historical Annual Growth 2010 to 2024	1.0%
Age	
2024 Est. Population Under 10 Years	10.9%
2024 Est. Population 10 to 19 Years	11.9%
2024 Est. Population 20 to 29 Years	10.8%
2024 Est. Population 30 to 44 Years	17.9%
2024 Est. Population 45 to 59 Years	21.3%
2024 Est. Population 60 to 74 Years	19.4%
2024 Est. Population 75 Years or Over	7.8%
2024 Est. Median Age	42.9
Marital Status & Gender	
2024 Est. Male Population	49.1%
2024 Est. Female Population	50.9%
2024 Est. Never Married	32.5%
2024 Est. Now Married	44.8%
2024 Est. Separated or Divorced	15.7%
2024 Est. Widowed	6.9%
Income	
2024 Est. HH Income \$200,000 or More	9.5%
2024 Est. HH Income \$150,000 to \$199,999	8.0%
2024 Est. HH Income \$100,000 to \$149,999	18.9%
2024 Est. HH Income \$75,000 to \$99,999	14.0%
2024 Est. HH Income \$50,000 to \$74,999	16.9%
2024 Est. HH Income \$35,000 to \$49,999	9.7%
2024 Est. HH Income \$25,000 to \$34,999	7.5%
2024 Est. HH Income \$15,000 to \$24,999	7.4%
2024 Est. HH Income Under \$15,000	8.2%
2024 Est. Average Household Income	\$103,301
2024 Est. Median Household Income	\$78,177
2024 Est. Per Capita Income	\$41,874
2024 Est. Total Businesses	1,355
2024 Est. Total Employees	8,774

TRADE AREA DEMOGRAPHICS

Lat/Lon: 36.2795/-78.6669

Trade Area	Trade Area
Race	
2024 Est. White	59.9%
2024 Est. Black	30.2%
2024 Est. Asian or Pacific Islander	1.0%
2024 Est. American Indian or Alaska Native	0.4%
2024 Est. Other Races	8.5%
Hispanic	
2024 Est. Hispanic Population	4,369
2024 Est. Hispanic Population	8.4%
2029 Proj. Hispanic Population	10.2%
2020 Hispanic Population	8.3%
Education (Adults 25 & Older)	
2024 Est. Adult Population (25 Years or Over)	37,297
2024 Est. Elementary (Grade Level 0 to 8)	4.8%
2024 Est. Some High School (Grade Level 9 to 11)	6.8%
2024 Est. High School Graduate	30.4%
2024 Est. Some College	21.0%
2024 Est. Associate Degree Only	10.0%
2024 Est. Bachelor Degree Only	19.2%
2024 Est. Graduate Degree	7.7%
Housing	
2024 Est. Total Housing Units	22,249
2024 Est. Owner-Occupied	70.6%
2024 Est. Renter-Occupied	23.5%
2024 Est. Vacant Housing	5.9%
Homes Built by Year	
2024 Homes Built 2010 or later	12.4%
2024 Homes Built 2000 to 2009	17.9%
2024 Homes Built 1990 to 1999	17.9%
2024 Homes Built 1980 to 1989	13.6%
2024 Homes Built 1970 to 1979	10.0%
2024 Homes Built 1960 to 1969	7.3%
2024 Homes Built 1950 to 1959	5.4%
2024 Homes Built Before 1949	9.5%
Home Values	
2024 Home Value \$1,000,000 or More	0.8%
2024 Home Value \$500,000 to \$999,999	8.3%
2024 Home Value \$400,000 to \$499,999	7.6%
2024 Home Value \$300,000 to \$399,999	12.5%
2024 Home Value \$200,000 to \$299,999	25.7%
2024 Home Value \$150,000 to \$199,999	16.9%
2024 Home Value \$100,000 to \$149,999	11.8%
2024 Home Value \$50,000 to \$99,999	10.0%
2024 Home Value \$25,000 to \$49,999	2.0%
2024 Home Value Under \$25,000	4.2%
2024 Median Home Value	\$227,604
2024 Median Rent	\$666

TRADE AREA DEMOGRAPHICS

Lat/Lon: 36.3214/-78.6174

Trade Area	Trade Area
Labor Force	
2023 Est. Labor Population Age 16 Years or Over	41,094
2023 Est. Civilian Employed	58.5%
2023 Est. Civilian Unemployed	2.0%
2023 Est. in Armed Forces	-
2023 Est. not in Labor Force	39.4%
2023 Labor Force Males	47.4%
2023 Labor Force Females	52.6%
Occupation	
2023 Occupation: Population Age 16 Years or Over	24,054
2023 Mgmt, Business, & Financial Operations	13.3%
2023 Professional, Related	22.5%
2023 Service	16.1%
2023 Sales, Office	21.9%
2023 Farming, Fishing, Forestry	0.7%
2023 Construction, Extraction, Maintenance	8.1%
2023 Production, Transport, Material Moving	17.5%
2023 White Collar Workers	57.6%
2023 Blue Collar Workers	42.4%
Transportation to Work	
2023 Drive to Work Alone	82.1%
2023 Drive to Work in Carpool	8.0%
2023 Travel to Work by Public Transportation	0.1%
2023 Drive to Work on Motorcycle	-
2023 Walk or Bicycle to Work	1.0%
2023 Other Means	0.9%
2023 Work at Home	7.8%
Travel Time	
2023 Travel to Work in 14 Minutes or Less	20.3%
2023 Travel to Work in 15 to 29 Minutes	32.3%
2023 Travel to Work in 30 to 59 Minutes	39.9%
2023 Travel to Work in 60 Minutes or More	7.5%
2023 Average Travel Time to Work	26.0
Consumer Expenditure	
2023 Est. Total Household Expenditure	\$1.25 B
2023 Est. Apparel	\$43.8 M
2023 Est. Contributions, Gifts	\$72.57 M
2023 Est. Education, Reading	\$39.93 M
2023 Est. Entertainment	\$71.1 M
2023 Est. Food, Beverages, Tobacco	\$191.9 M
2023 Est. Furnishings, Equipment	\$44.09 M
2023 Est. Health Care, Insurance	\$116.49 M
2023 Est. Household Operations, Shelter, Utilities	\$406.01 M
2023 Est. Miscellaneous Expenses	\$23.76 M
2023 Est. Personal Care	\$16.81 M
2023 Est. Transportation	\$228.33 M

COMMERCIAL AERIAL

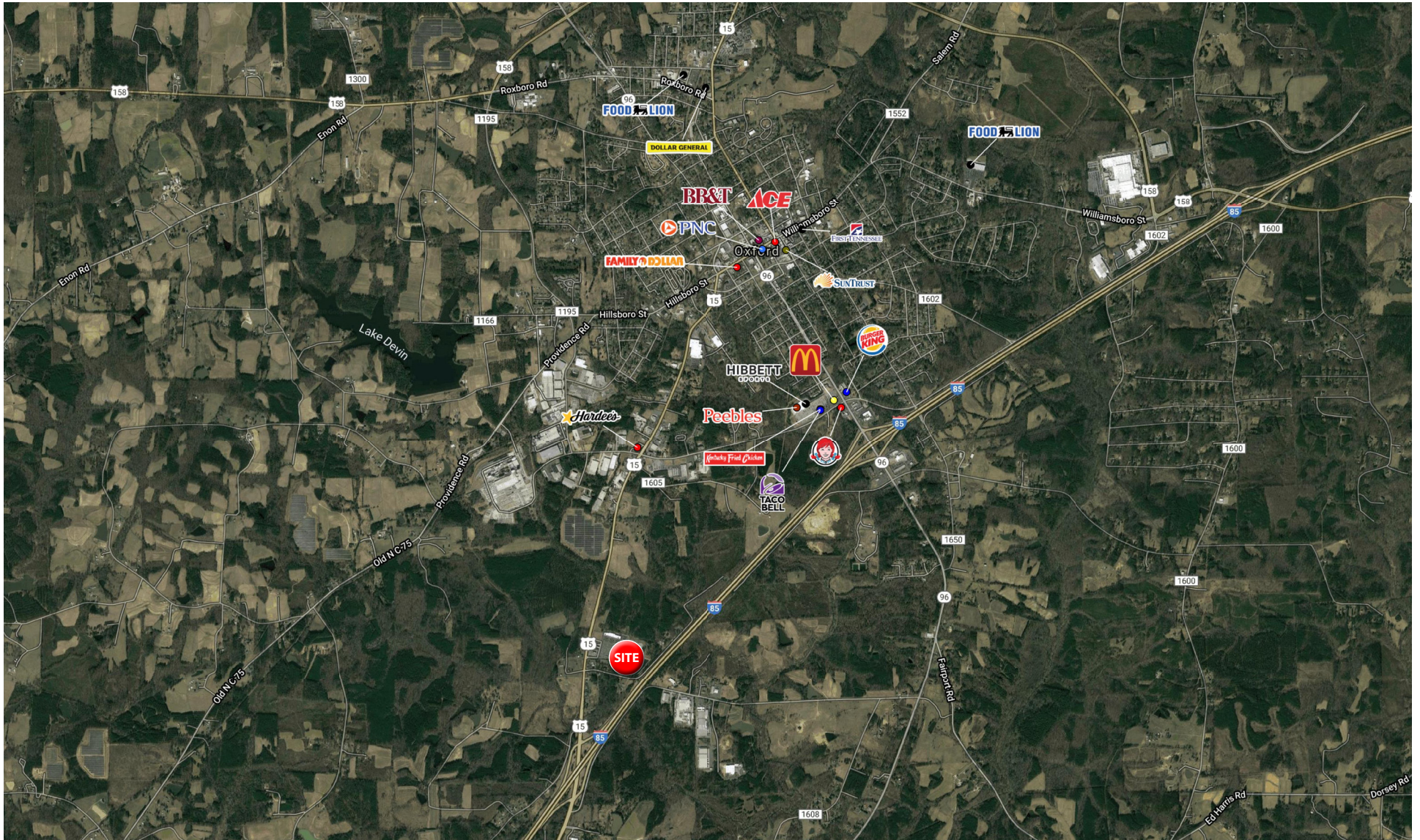



WRSINC
REAL ESTATE INVESTMENTS

410 Mill Street, Bldg. 1, Suite 200
Mount Pleasant, SC 29464
843.654.7888 Office
843.654.7889 Fax
www.wrsrealstate.com