



HARDEE CROSSING

4600 EAST 10TH STREET
GREENVILLE, NC 27858



Max Dufour, Leasing
843.654.7859
max.dufour@wrsrealty.com

Mary Dufour, Outparcels
803.644.2831
mdufour@wrsrealty.com

LOCATION

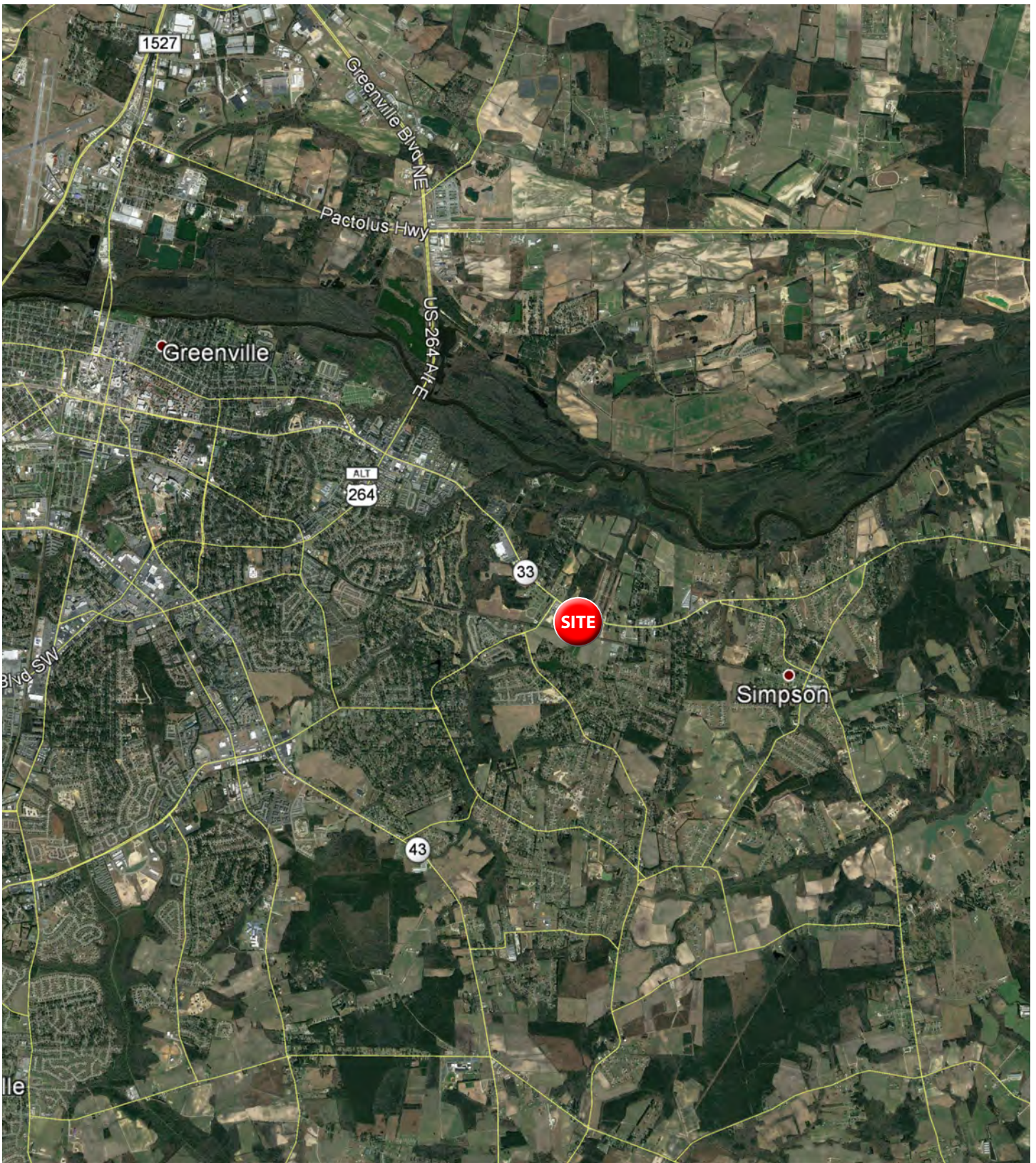

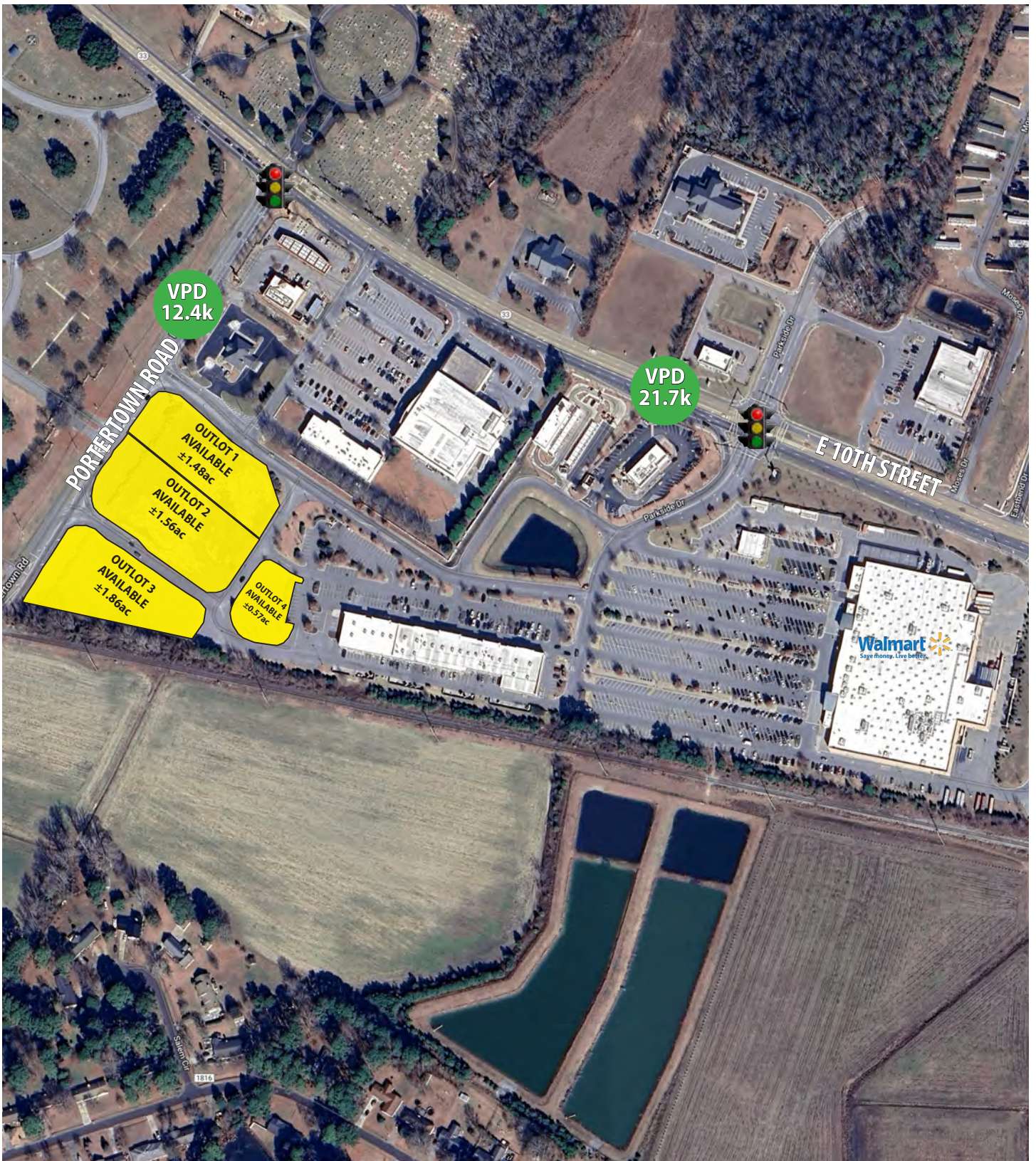

INLINE RETAIL & OUTPARCELS AVAILABLE

Space	Tenant
1	Dollar tree
2	The Fluffy Puppy & Kitty Too
3	AVAILABLE 1,400 SF
4	Pizza Hut
5	Cricket Wireless
6	Tobacco Shop
7	US Cellular
8	Nail Salon
9, 10 & 11	Fit 4 Life
12	Highway 55 Restaurant
13	Mexican Restaurant
14	Dahomey Wax Center
15	Suddenlink
16	Republic Finance, LLC
17	Hempie's
18	AVAILABLE 4,000 SF
Outparcels	Tenant
1	AVAILABLE 1.48 Ac
2	AVAILABLE 1.56 Ac
3	AVAILABLE 1.86 Ac
4	AVAILABLE 0.57 Ac.
5	ModWash
6	McDonalds

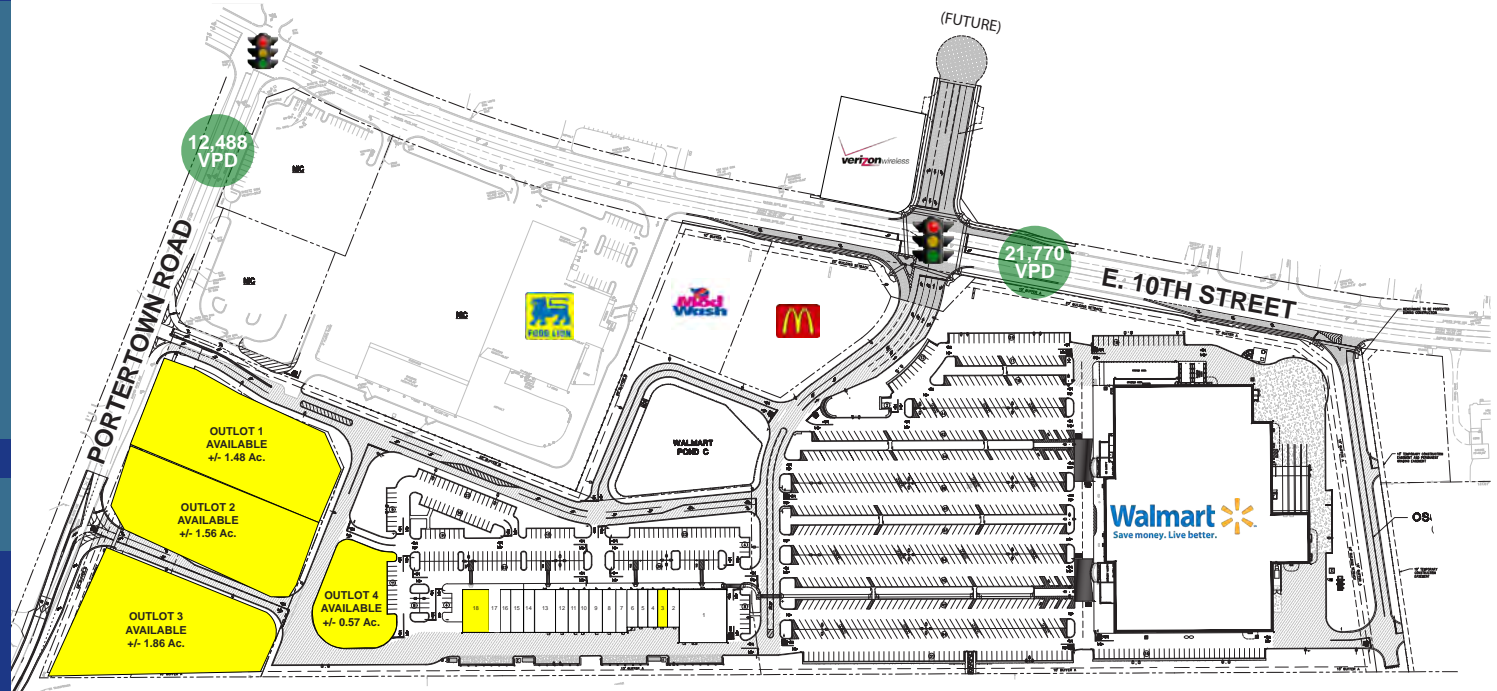

The information contained herein was obtained from sources believed reliable, however, WRS Inc. makes no guarantees, warranties, or representations as to the completeness or accuracy thereof. The presentation of this property is submitted subject to errors, omissions, change of tenants or conditions prior to sale or lease, or withdrawal without notice.
WRS Inc. | 410 Mill Street, Bldg. 1, Suite 200 | Mount Pleasant, SC 29464 | main 843.654.7888 | fax 843.654.7889



TRADE AREA

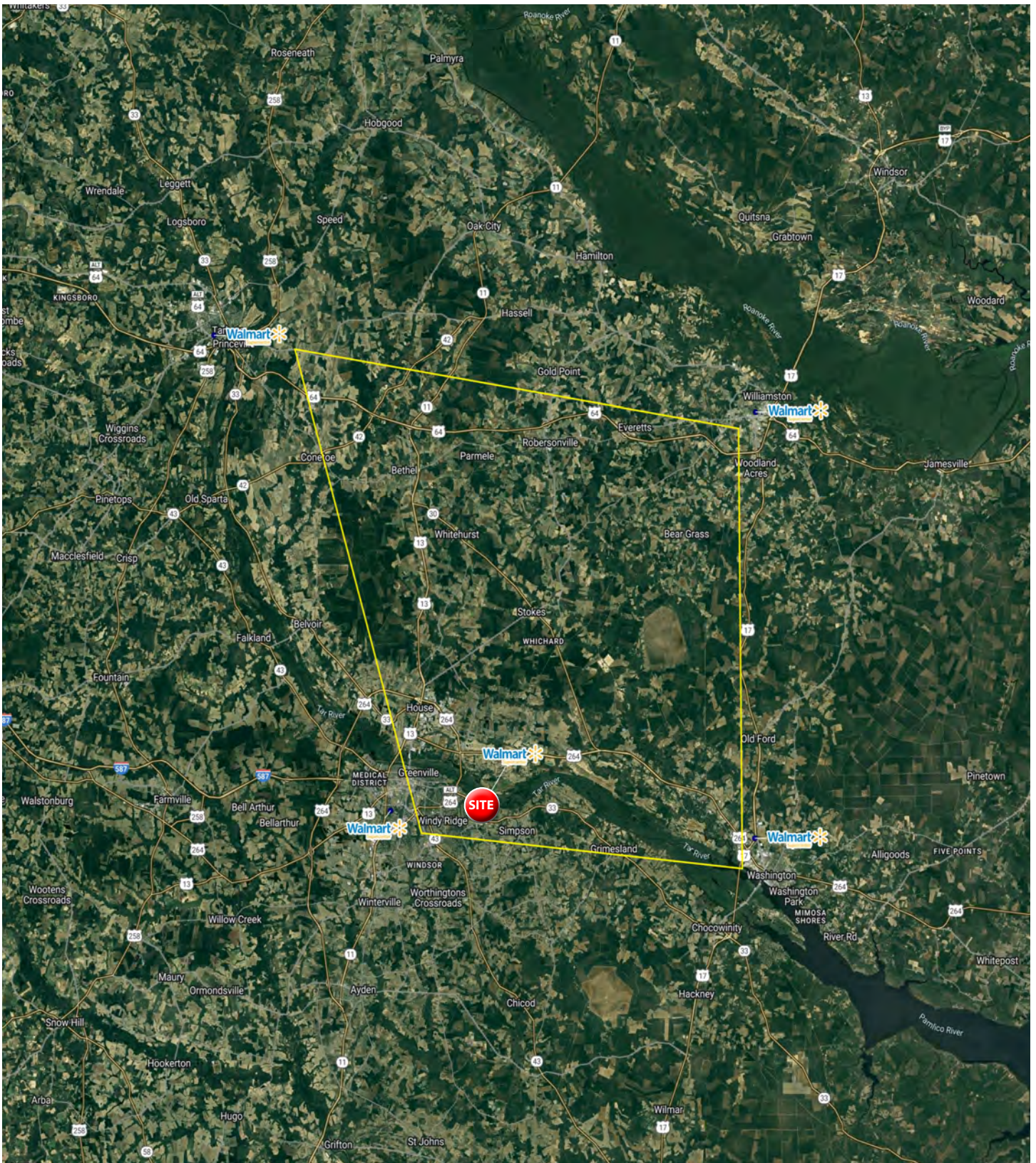

TRADE AREA SNAPSHOT



Estimated
Population

66,762



Estimated
Households

27,577



Average HH
Income

\$89,395



Median HH
Income

\$65,184



Total
Businesses

2,477

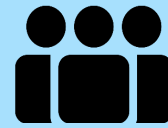

Total
Employees

23,762



TRADE AREA DEMOGRAPHICS

Lat/Lon: 35.7001/-77.2464

Trade Area	Trade Area
Population	
2024 Estimated Population	66,762
2029 Projected Population	68,758
2020 Census Population	68,538
2010 Census Population	71,359
Projected Annual Growth 2024 to 2029	0.6%
Historical Annual Growth 2010 to 2024	-0.5%
Households	
2024 Estimated Households	27,577
2029 Projected Households	29,067
2020 Census Households	27,801
2010 Census Households	28,091
Projected Annual Growth 2024 to 2029	1.1%
Historical Annual Growth 2010 to 2024	-0.1%
Age	
2024 Est. Population Under 10 Years	10.2%
2024 Est. Population 10 to 19 Years	16.0%
2024 Est. Population 20 to 29 Years	23.1%
2024 Est. Population 30 to 44 Years	15.3%
2024 Est. Population 45 to 59 Years	14.6%
2024 Est. Population 60 to 74 Years	14.4%
2024 Est. Population 75 Years or Over	6.5%
2024 Est. Median Age	34.3
Marital Status & Gender	
2024 Est. Male Population	51.4%
2024 Est. Female Population	48.6%
2024 Est. Never Married	49.6%
2024 Est. Now Married	30.8%
2024 Est. Separated or Divorced	15.3%
2024 Est. Widowed	4.3%
Income	
2024 Est. HH Income \$200,000 or More	6.3%
2024 Est. HH Income \$150,000 to \$199,999	6.8%
2024 Est. HH Income \$100,000 to \$149,999	14.8%
2024 Est. HH Income \$75,000 to \$99,999	12.4%
2024 Est. HH Income \$50,000 to \$74,999	17.5%
2024 Est. HH Income \$35,000 to \$49,999	12.8%
2024 Est. HH Income \$25,000 to \$34,999	7.6%
2024 Est. HH Income \$15,000 to \$24,999	7.6%
2024 Est. HH Income Under \$15,000	14.3%
2024 Est. Average Household Income	\$89,395
2024 Est. Median Household Income	\$65,184
2024 Est. Per Capita Income	\$37,199
2024 Est. Total Businesses	2,477
2024 Est. Total Employees	23,762

TRADE AREA DEMOGRAPHICS

Lat/Lon: 35.7001/-77.2464

Trade Area	Trade Area
Race	
2024 Est. White	58.9%
2024 Est. Black	31.8%
2024 Est. Asian or Pacific Islander	1.6%
2024 Est. American Indian or Alaska Native	0.3%
2024 Est. Other Races	7.4%
Hispanic	
2024 Est. Hispanic Population	4,521
2024 Est. Hispanic Population	6.8%
2029 Proj. Hispanic Population	7.7%
2020 Hispanic Population	7.3%
Education (Adults 25 & Older)	
2024 Est. Adult Population (25 Years or Over)	38,121
2024 Est. Elementary (Grade Level 0 to 8)	3.6%
2024 Est. Some High School (Grade Level 9 to 11)	6.1%
2024 Est. High School Graduate	24.6%
2024 Est. Some College	20.1%
2024 Est. Associate Degree Only	11.7%
2024 Est. Bachelor Degree Only	21.4%
2024 Est. Graduate Degree	12.5%
Housing	
2024 Est. Total Housing Units	33,476
2024 Est. Owner-Occupied	43.5%
2024 Est. Renter-Occupied	38.9%
2024 Est. Vacant Housing	17.6%
Homes Built by Year	
2024 Homes Built 2010 or later	12.8%
2024 Homes Built 2000 to 2009	21.1%
2024 Homes Built 1990 to 1999	11.7%
2024 Homes Built 1980 to 1989	10.4%
2024 Homes Built 1970 to 1979	10.1%
2024 Homes Built 1960 to 1969	6.2%
2024 Homes Built 1950 to 1959	5.5%
2024 Homes Built Before 1949	4.6%
Home Values	
2024 Home Value \$1,000,000 or More	0.8%
2024 Home Value \$500,000 to \$999,999	4.4%
2024 Home Value \$400,000 to \$499,999	5.6%
2024 Home Value \$300,000 to \$399,999	10.4%
2024 Home Value \$200,000 to \$299,999	32.1%
2024 Home Value \$150,000 to \$199,999	17.4%
2024 Home Value \$100,000 to \$149,999	11.0%
2024 Home Value \$50,000 to \$99,999	11.4%
2024 Home Value \$25,000 to \$49,999	3.3%
2024 Home Value Under \$25,000	3.6%
2024 Median Home Value	\$203,924
2024 Median Rent	\$783

TRADE AREA DEMOGRAPHICS

Lat/Lon: 35.7001/-77.2464

Trade Area	Trade Area
Labor Force	
2024 Est. Labor Population Age 16 Years or Over	55,735
2024 Est. Civilian Employed	57.9%
2024 Est. Civilian Unemployed	2.1%
2024 Est. in Armed Forces	0.9%
2024 Est. not in Labor Force	39.1%
2024 Labor Force Males	51.4%
2024 Labor Force Females	48.6%
Occupation	
2024 Occupation: Population Age 16 Years or Over	31,885
2024 Mgmt, Business, & Financial Operations	15.4%
2024 Professional, Related	27.7%
2024 Service	15.1%
2024 Sales, Office	21.2%
2024 Farming, Fishing, Forestry	0.6%
2024 Construction, Extraction, Maintenance	6.8%
2024 Production, Transport, Material Moving	13.3%
2024 White Collar Workers	64.3%
2024 Blue Collar Workers	35.7%
Transportation to Work	
2024 Drive to Work Alone	76.3%
2024 Drive to Work in Carpool	8.5%
2024 Travel to Work by Public Transportation	0.5%
2024 Drive to Work on Motorcycle	0.1%
2024 Walk or Bicycle to Work	4.0%
2024 Other Means	0.8%
2024 Work at Home	9.9%
Travel Time	
2024 Travel to Work in 14 Minutes or Less	36.7%
2024 Travel to Work in 15 to 29 Minutes	40.4%
2024 Travel to Work in 30 to 59 Minutes	16.1%
2024 Travel to Work in 60 Minutes or More	6.8%
2024 Average Travel Time to Work	17.3
Consumer Expenditure	
2024 Est. Total Household Expenditure	\$1.76 B
2024 Est. Apparel	\$61.72 M
2024 Est. Contributions, Gifts	\$101.04 M
2024 Est. Education, Reading	\$56.8 M
2024 Est. Entertainment	\$99.04 M
2024 Est. Food, Beverages, Tobacco	\$270.7 M
2024 Est. Furnishings, Equipment	\$61.67 M
2024 Est. Health Care, Insurance	\$161.32 M
2024 Est. Household Operations, Shelter, Utilities	\$575.4 M
2024 Est. Miscellaneous Expenses	\$33.39 M
2024 Est. Personal Care	\$23.64 M
2024 Est. Transportation	\$319.53 M

COMMERCIAL AERIAL

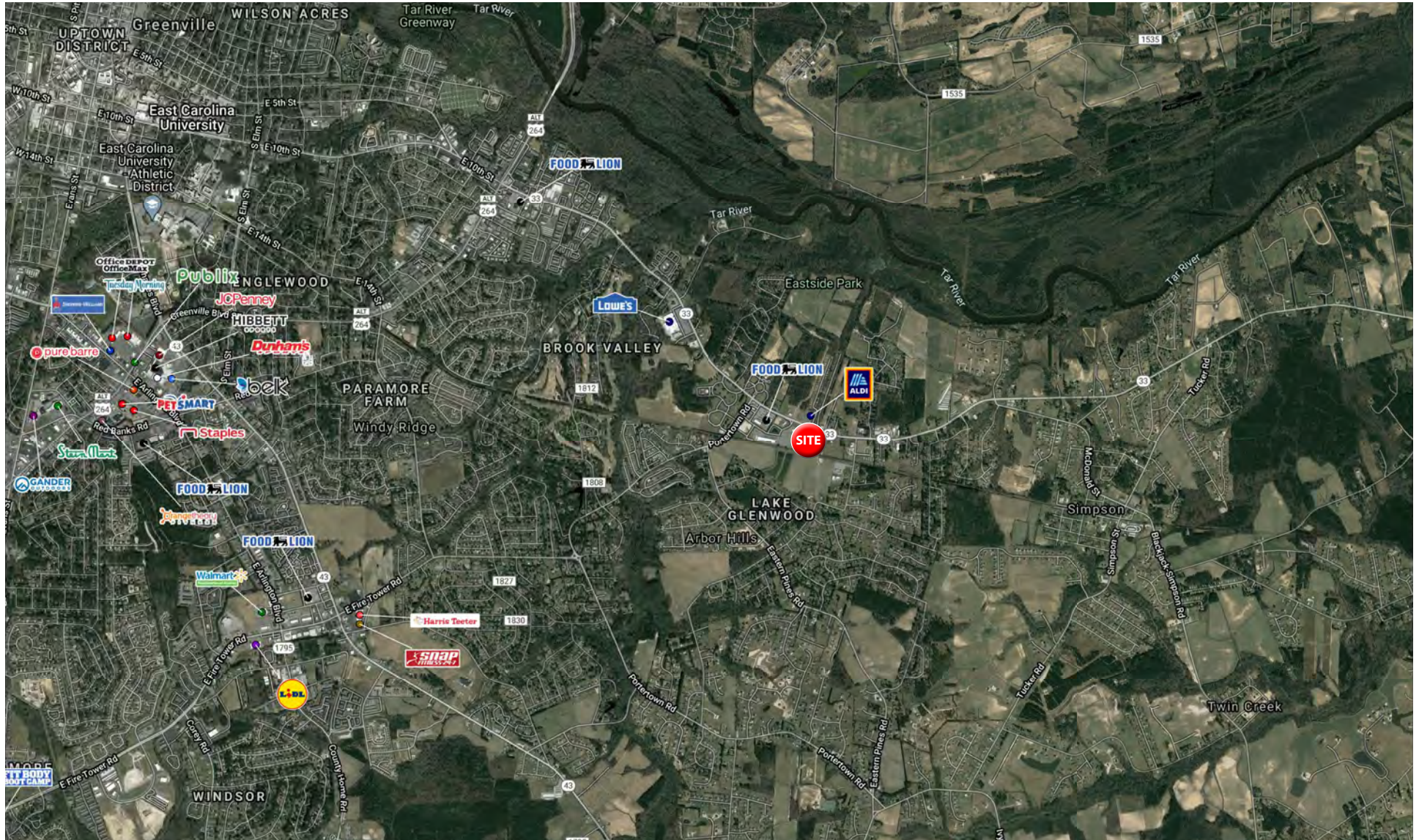



WRSINC
REAL ESTATE INVESTMENTS

410 Mill Street, Bldg. 1, Suite 200
Mount Pleasant, SC 29464
843.654.7888 Office
843.654.7889 Fax
www.wrsrealstate.com